

ABELL
SURVEYING & MAPPING
DELAVER, WISCONSIN 53115
414-728-6737

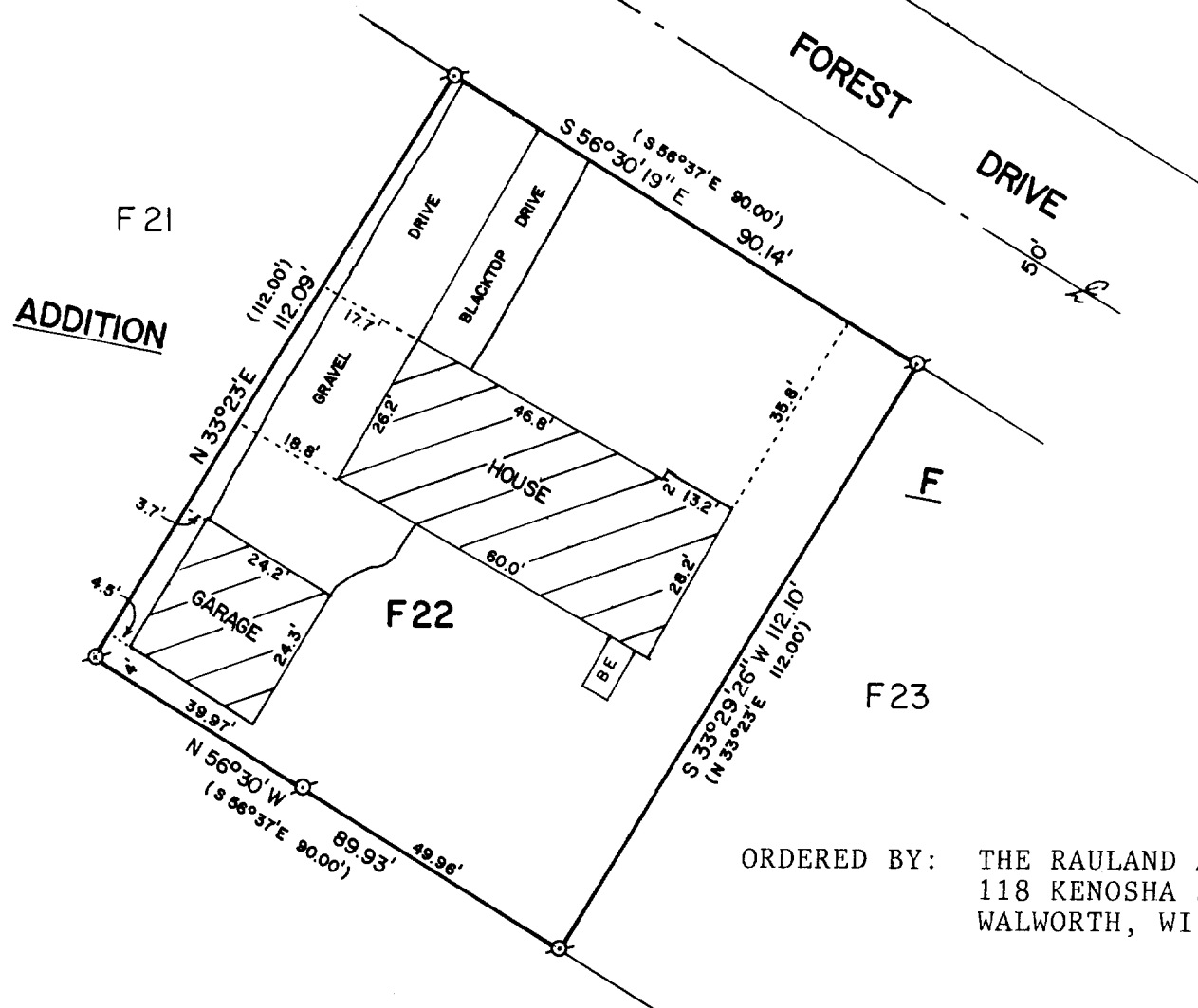

PLAT OF SURVEY OF

LOT F22, ADDITION F, COUNTRY CLUB ESTATES, VILLAGE
OF FONTANA-ON-GENEVA LAKE, WALWORTH COUNTY, WISCONSIN.

NOTE: THE BEARING ON THE WESTERLY LINE OF LOT F22 IS ASSUMED
N 33°23' E AS SHOWN ON THE SUBDIVISION PLAT OF COUNTRY
CLUB ESTATES, ADDITION F.

RECERTIFIED: FEBRUARY 22, 1999

ORDERED BY: ANGIE CEPEK
2106 MADISON CT.
CHAMPAIGN, IL
61820



SCALE - 1"=30'

LEGEND

- Ø - IRON PIPE FOUND
- - OVERHEAD UTILITY LINE
- () - RECORDED AS
- BE - BASEMENT ENTRY

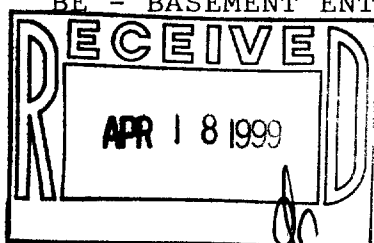

I HEREBY CERTIFY THAT I HAVE SURVEYED THE
ABOVE DESCRIBED PROPERTY AND THAT THE ABOVE
MAP IS A TRUE REPRESENTATION THEREOF AND
SHOWS THE SIZE AND LOCATION OF THE PROPERTY,
ITS EXTERIOR BOUNDARIES, THE LOCATION OF ALL
VISIBLE STRUCTURES AND DIMENSIONS OF ALL
PRINCIPAL BUILDINGS THEREON, BOUNDARY FENCES,
APPARENT EASEMENTS, ROADWAYS AND VISIBLE
ENCROACHMENTS, IF ANY, TO THE BEST OF MY
KNOWLEDGE AND BELIEF.

THIS SURVEY IS MADE FOR THE USE OF THE PRESENT
OWNERS OF THE PROPERTY, AND ALSO THOSE WHO
PURCHASE, MORTGAGE, OR GUARANTEE THE TITLE
THERETO WITHIN ONE (1) YEAR FROM DATE HEREOF.

David F. Abell

DAVID F. ABELL
WISCONSIN REGISTERED LAND SURVEYOR, S-1596

October 13, 1988

DATE JOB NUMBER - 88235

NOTE: THIS IS NOT A CERTIFIED COPY UNLESS SEALED.

SCTF-22

005-11693